

**Niagara Boundary**  
And Mapping Services

2475 MILITARY ROAD  
NIAGARA FALLS, NY 14304  
(716) 297-9584  
FAX (716) 297-9586  
E-MAIL KLSNBMS@aol.com

Serving Western New York  
for over 30 years.

**Map Showing Boundary Survey of Property Owned by**

**Emery J. Simon**

Deed Reference: Instrument No. 2009-05062  
Tax ID: 144.70-2-52

UNAUTHORIZED ALTERATION OR ADDITION TO THIS SURVEY MAP IS A VIOLATION OF SECTION 7209, PROVISION 2 OF THE NEW YORK STATE EDUCATION LAW.

THIS SURVEY WAS PREPARED WITHOUT THE BENEFIT OF AN ABSTRACT OF TITLE AND IS SUBJECT TO ANY STATE OF FACTS THAT MAY BE REVEALED BY AN EXAMINATION OF SUCH.

LOT 39 Mile Reserve	SECTION	TOWNSHIP	RANGE
CITY Niagara Falls			
COUNTY Niagara			
STATE New York			
DATE March 31, 2010			
SCALE 1" = 20'			
JOB NO. 7280-10			
REVISIONS			DATE

"ONLY COPIES FROM THE ORIGINAL OF THIS SURVEY MARKED WITH AN ORIGINAL OF THE LAND SURVEYOR'S EMBOSSED SEAL SHALL BE CONSIDERED TO BE VALID TRUE COPIES."

THIS SURVEY WAS PREPARED FOR THE PARTIES AND PURPOSE INDICATED HEREON. ANY EXTENSION OF THE USE BEYOND THE PARTIES OR PURPOSE INDICATED IS EXPRESSLY FORBIDDEN WITHOUT WRITTEN RELEASE OR PERMISSION OF THE UNDERSIGNED.

Barry H. Nichols Lic. No. 49890

FILE: Z:\ACTIVE\_PROJECT\7280\7280.dgn

© COPYRIGHT NIAGARA BOUNDARY AND MAPPING SERVICES, L.P.C.

Map References:  
Map by W. C. Johnson filed in the Niagara County Clerk's Office June 7, 1889 under Cover No. 195, now in Book 1 of Microfilmed Maps at Page 70.  
Map by Jesse P. Haines filed in the Niagara County Clerk's Office January 20, 1876 under Cover No. 105 and in Book 1 of Maps at Page 12, now in Book 1 of Microfilmed Maps at Pages 18 & 19.

**Elmwood Avenue (49.5' Wide)**  
*(Formerly Elm Street)*

149.00' Measure

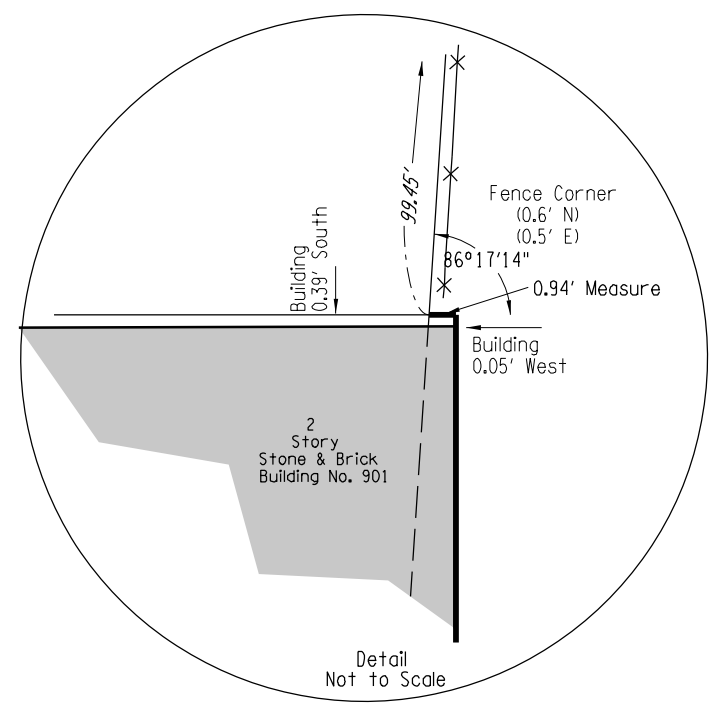

**Main Street (66' Wide)**

281.24' Measure

Parkings:  
Regular Space 71  
Handicap Space 3  
Total 74

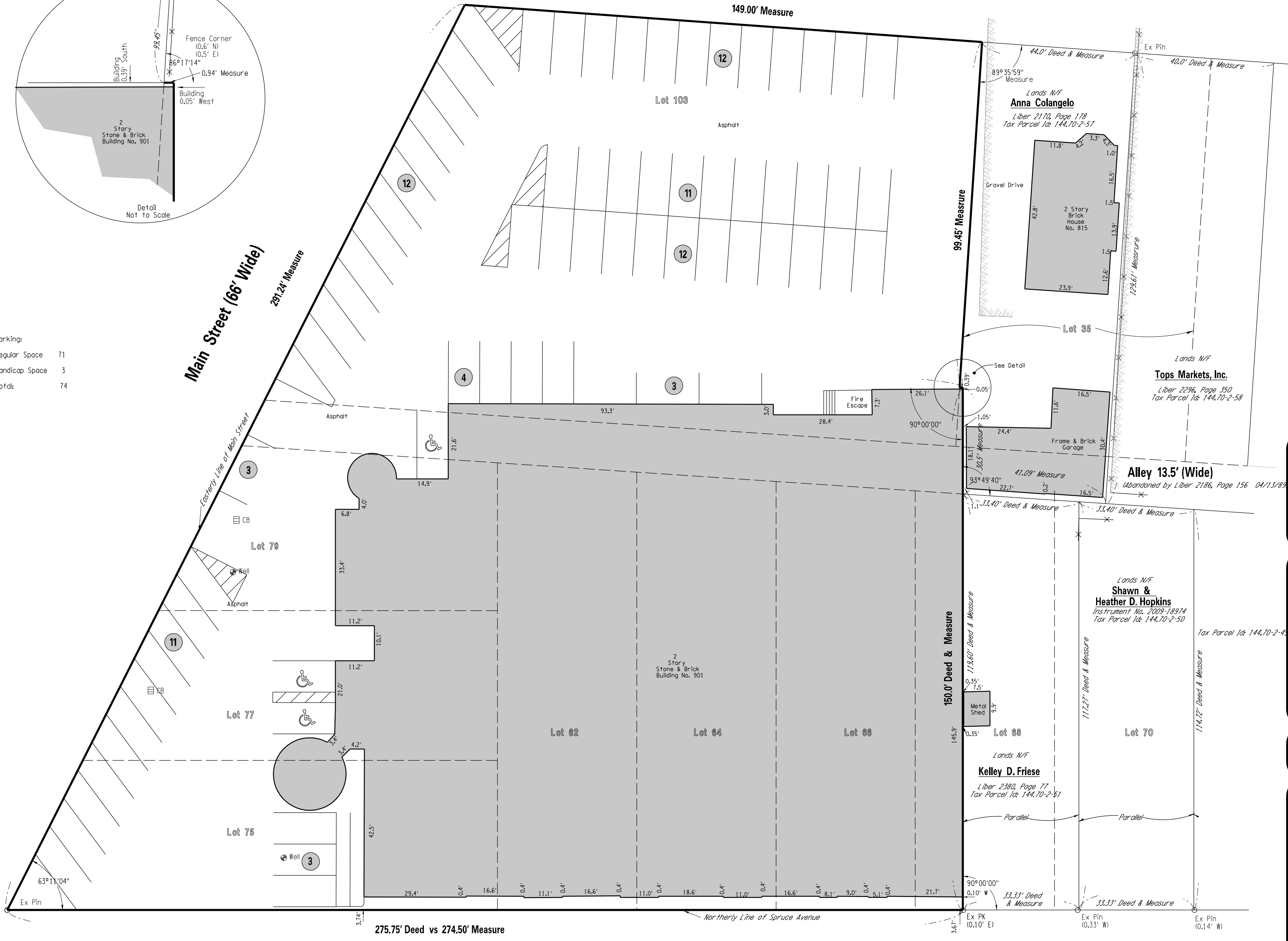

**Spruce Avenue (50' Wide)**

275.75' Deed vs 274.50' Measure

**Niagara Boundary**  
And Mapping Services

2475 Military Road  
Niagara Falls NY, 14304  
(716) 297-9584  
Fax (716) 297-9586  
E-Mail: KLSNBMS@aol.com

Serving Western New York  
for over 30 years.

**Map Showing Boundary Survey of Property Owned by Emery J. Simon**

Deed Reference: Instrument No. 2009-05062  
Tax ID: 144,70-2-52

UNAUTHORIZED ALTERATION OR ADDITION TO THIS SURVEY MAP IS A VIOLATION OF SECTION 7209, PROVISION 2 OF THE NEW YORK STATE EDUCATION LAW.

THIS SURVEY WAS PREPARED WITHOUT THE BENEFIT OF AN ABSTRACT OF TITLE AND IS SUBJECT TO ANY STATE OF FACTS THAT MAY BE REVEALED BY AN EXAMINATION OF SUCH.

LOT 39 Mile Reserve	SECTION	TOWNSHIP	RANGE
CITY Niagara Falls			
COUNTY Niagara			
STATE New York			
DATE March 31, 2010			
SCALE 1" = 20'			
JOB NO. 7280-10			
REVISIONS			

"ONLY COPIES FROM THE ORIGINAL OF THIS SURVEY MARKED WITH AN ORIGINAL OF THE LAND SURVEYOR'S EMBOSSED SEAL SHALL BE CONSIDERED TO BE VALID TRUE COPIES."

THIS SURVEY WAS PREPARED FOR THE PARTIES AND PURPOSE INDICATED HEREON. ANY EXTENSION OF THE USE BEYOND THE PARTIES OR PURPOSE INDICATED IS EXPRESSLY FORBIDDEN WITHOUT WRITTEN RELEASE OR PERMISSION OF THE UNDERSIGNED.

Barry H. Nichols Lic. No. 49890

FILE: \$FILE\$

Map References:  
Map by W. C. Johnson filed in the Niagara County Clerk's Office January 7, 1889 under Cover No. 195, now in Book 1 of Microfilmed Maps at Page 70.  
Map by Jesse P. Haines filed in the Niagara County Clerk's Office January 20, 1876 under Cover No. 105 and in Book 1 of Maps at Page 12, now in Book 1 of Microfilmed Maps at Pages 18 & 19.

© COPYRIGHT NIAGARA BOUNDARY AND MAPPING SERVICES, L.S.P.C.

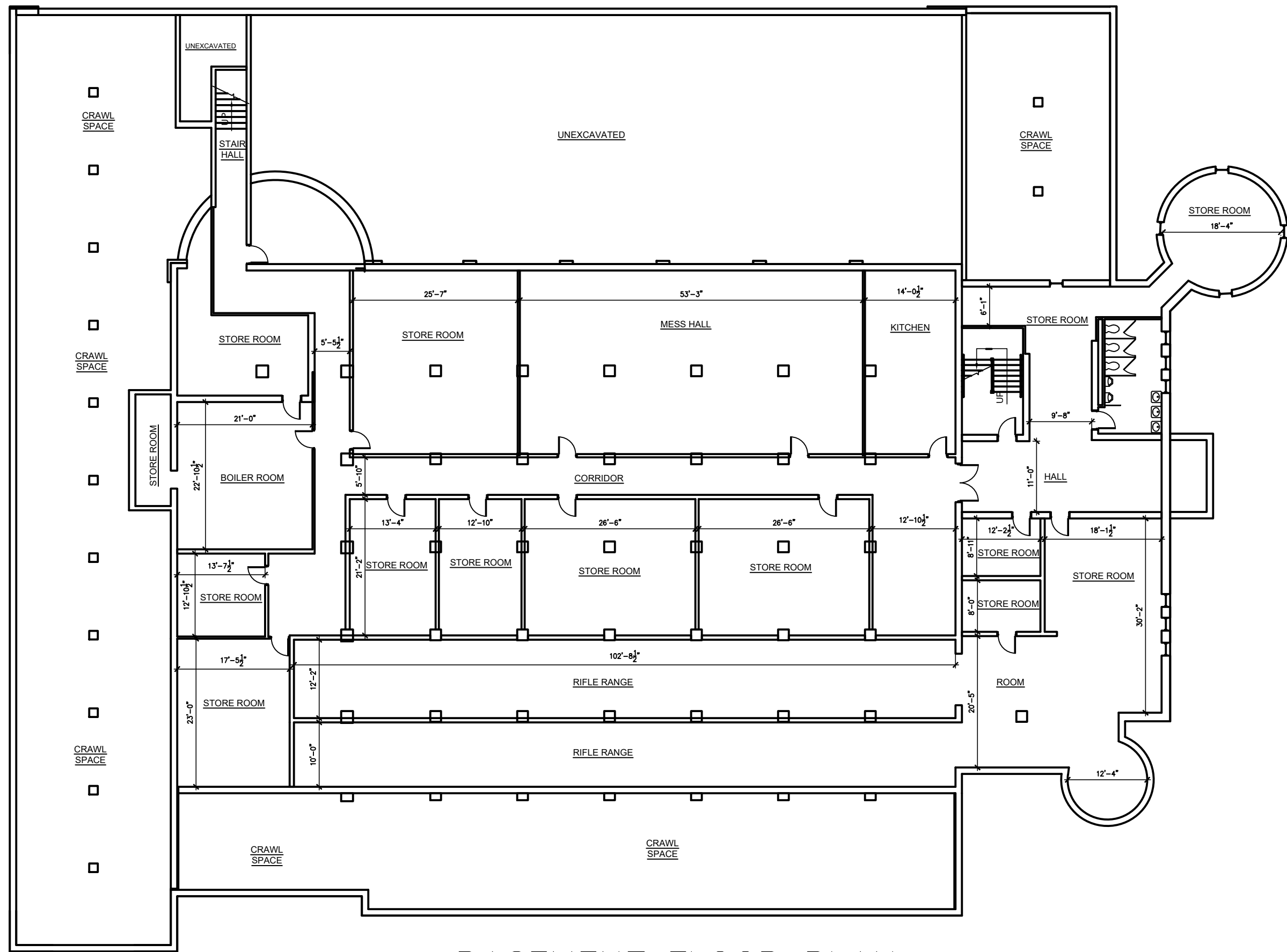

BASEMENT FLOOR PLAN  
 1/16" = 1'-0"

13,134 SF basement

**Special Information:**

ALL FEDERAL, STATE, AND LOCAL CODES, ORDINANCES, REGULATIONS ETC. SHALL BE CONSIDERED AS PART OF SPECIFICATIONS FOR THIS BUILDING AND SHALL TAKE PRECEDENCE OVER ANYTHING SHOWN, DESCRIBED, OR IMPLIED WHERE SAME ARE AT VARIANCE.

WARNING: IT IS VIOLATION OF ARTICLE 145 SECTIONS 7209N AND 7301 OF THE STATE OF NEW YORK EDUCATION LAW FOR ANY PERSON, UNLESS ACTING UNDER THE DIRECTION OF A REGISTERED ARCHITECT, LICENSED ENGINEER OR LAND SURVEYOR TO ALTER THIS DRAWING. IF ALTERED SUCH R.A., P.E., OR L.L.S. SHALL AFFIX HIS OR HER SEAL, SIGNATURE, THE DATE, THE NOTATION "ALTERED BY" AND A SPECIFIC DESCRIPTION OF THE ALTERATION.

**NOTICE**

UNAUTHORIZED ALTERATIONS OF THIS DOCUMENT ARE IN VIOLATION OF SECTION 47209 OF THE STATE EDUCATION LAW.

ALL RIGHTS RESERVED BY JAMES D. FITTANTE ARCHITECT NOT TO BE COPIED OR REPRODUCED WITHOUT WRITTEN PERMISSION

PROJECT TITLE: NIAGARA FALLS ARMORY	ADDRESS: 901 MAIN ST NIAGARA FALLS, NY	DRAWING REVISIONS: NO. DATE BY REMARKS
--	--	---

ARCHITECTURAL SEAL

**FITTANTE**  
 ARCHITECTURE P.C.  
 ARCHITECTURE FOR YOU

\*COMMERCIAL\*RESIDENTIAL\*3D RENDERINGS\*

PO BOX 3084  
 NIAGARA FALLS, NY 14304

Email: Jim@Fittantearchitecture.com  
 Phone: (716)622-8737

DATE: 9-10-20	DRAWING NO. A-0
DRAWN BY: JDF	FILE NO.

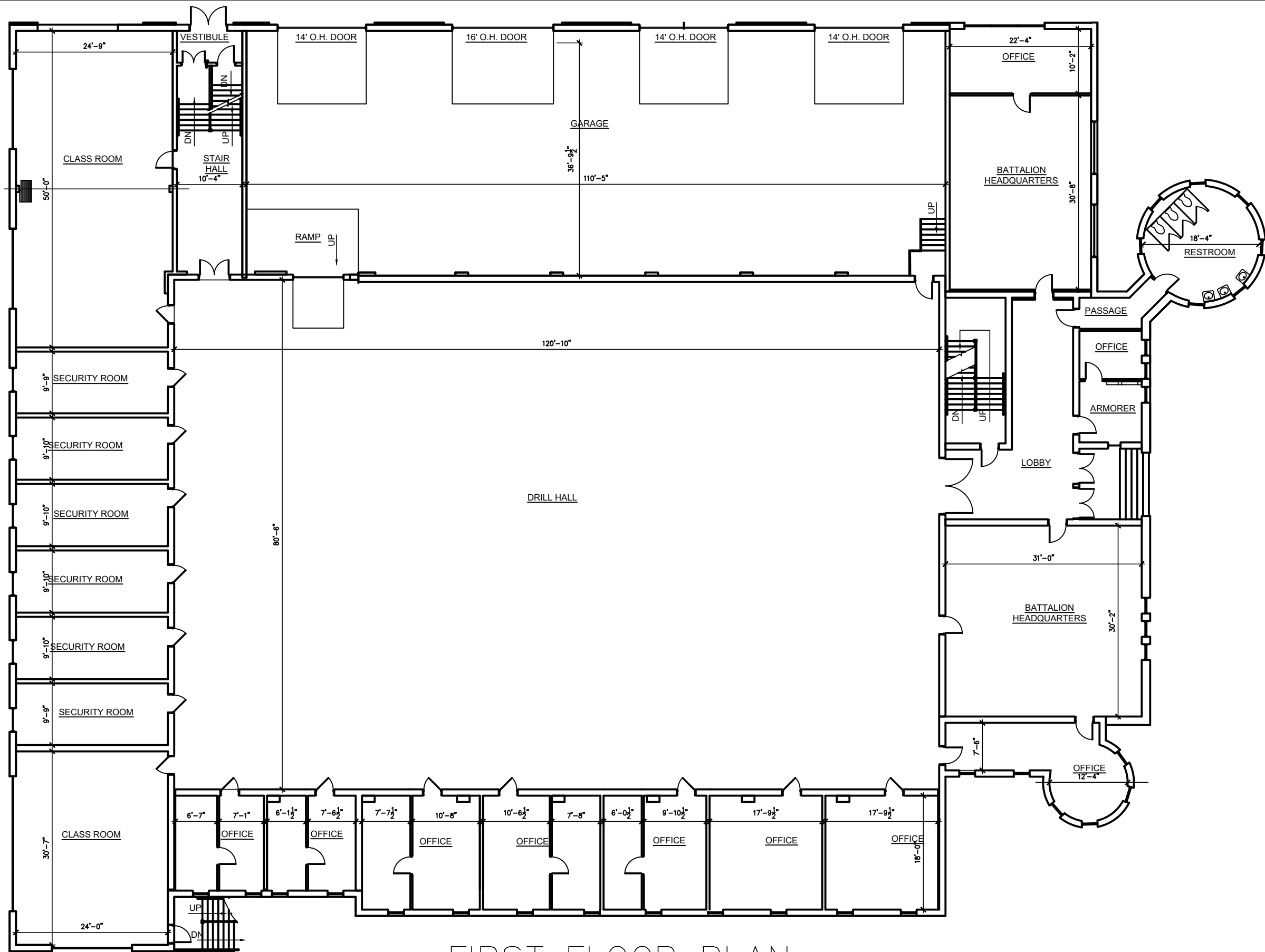

FIRST FLOOR PLAN

1/16" = 1'-0"

24,770 SF

**Special Information:**

ALL FEDERAL, STATE, AND LOCAL CODES, ORDINANCES, REGULATIONS ETC. SHALL BE CONSIDERED AS PART OF SPECIFICATIONS FOR THIS BUILDING AND SHALL TAKE PRECEDENCE OVER ANYTHING SHOWN, DESCRIBED, OR IMPLIED WHERE SAME ARE AT VARIANCE.

WARNING: IT IS VIOLATION OF ARTICLE 145 SECTIONS 7209N AND 7301 OF THE STATE OF NEW YORK EDUCATION LAW FOR ANY PERSON, UNLESS ACTING UNDER THE DIRECTION OF A REGISTERED ARCHITECT, LICENSED ENGINEER OR LAND SURVEYOR TO ALTER THIS DRAWING. IF ALTERED SUCH R.A., P.E., OR L.L.S. SHALL AFFIX HIS OR HER SEAL, SIGNATURE, THE DATE, THE NOTATION "ALTERED BY" AND A SPECIFIC DESCRIPTION OF THE ALTERATION.

**NOTICE**

UNAUTHORIZED ALTERATIONS OF THIS DOCUMENT ARE IN VIOLATION OF SECTION 47209 OF THE STATE EDUCATION LAW.

ALL RIGHTS RESERVED BY JAMES D. FITTANTE ARCHITECT NOT TO BE COPIED OR REPRODUCED WITHOUT WRITTEN PERMISSION

PROJECT TITLE:  
NIAGARA FALLS ARMORY

ADDRESS:  
901 MAIN ST  
NIAGARA FALLS, NY

DRAWING REVISIONS:  
NO. DATE BY REMARKS

ARCHITECTURAL SEAL

**FITTANTE**  
ARCHITECTURE P.C.  
ARCHITECTURE FOR YOU

\*COMMERCIAL\*RESIDENTIAL\*3D RENDERINGS\*

PO BOX 3084  
NIAGARA FALLS, NY 14304

Email: Jim@Fittantearchitecture.com

Phone: (716)622-8737

DATE:  
9-10-20

DRAWING NO.

DRAWN BY:  
JDF

A-1

FILE NO.

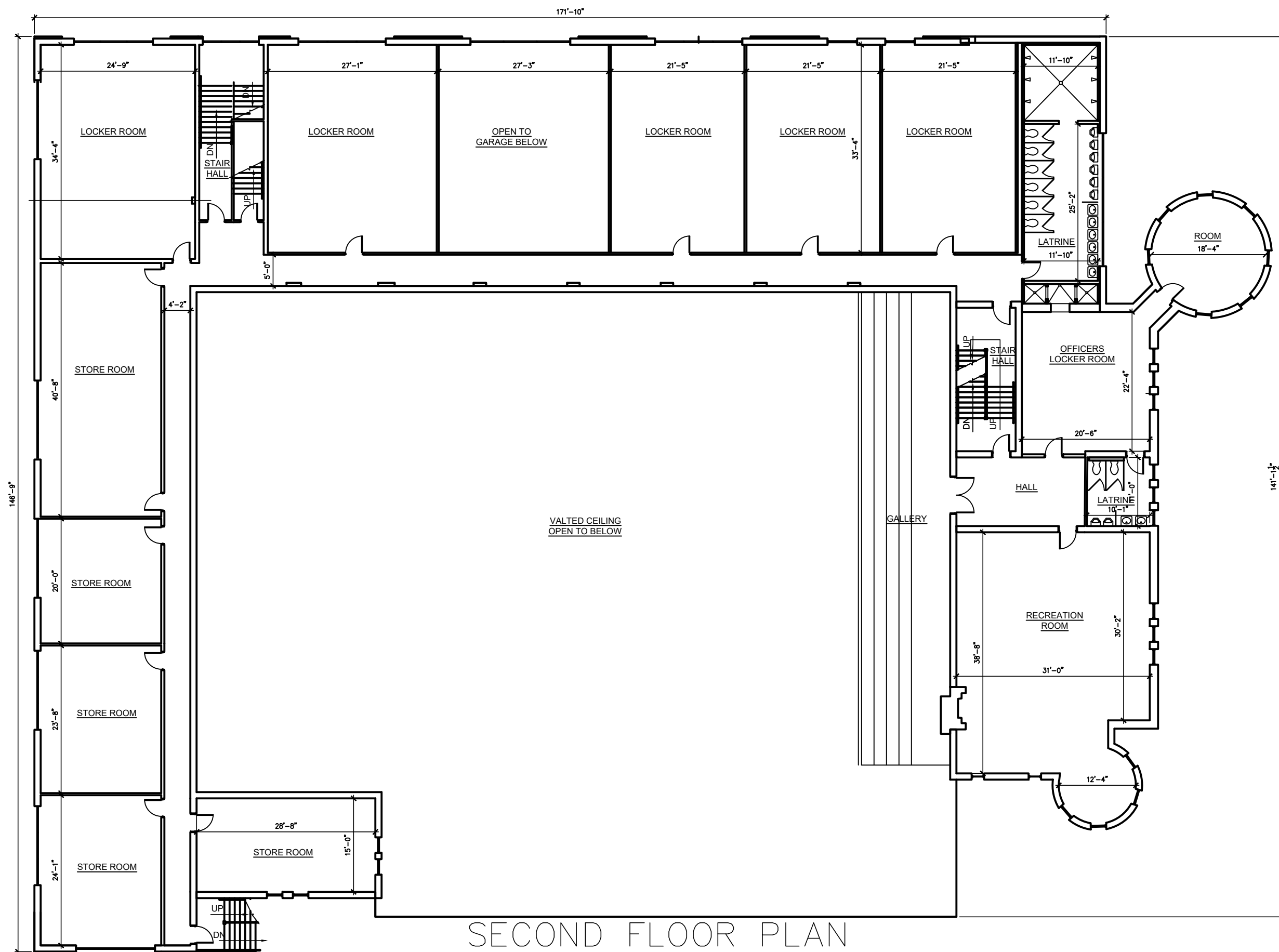

SECOND FLOOR PLAN

1/16" = 1'-0"

12,274 SF

**Special Information:**

ALL FEDERAL, STATE, AND LOCAL CODES, ORDINANCES, REGULATIONS ETC. SHALL BE CONSIDERED AS PART OF SPECIFICATIONS FOR THIS BUILDING AND SHALL TAKE PRECEDENCE OVER ANYTHING SHOWN, DESCRIBED, OR IMPLIED WHERE SAME ARE AT VARIANCE.

WARNING: IT IS VIOLATION OF ARTICLE 145 SECTIONS 7209N AND 7301 OF THE STATE OF NEW YORK EDUCATION LAW FOR ANY PERSON, UNLESS ACTING UNDER THE DIRECTION OF A REGISTERED ARCHITECT, LICENSED ENGINEER OR LAND SURVEYOR TO ALTER THIS DRAWING. IF ALTERED SUCH R.A., P.E., OR L.L.S. SHALL AFFIX HIS OR HER SEAL, SIGNATURE, THE DATE, THE NOTATION "ALTERED BY" AND A SPECIFIC DESCRIPTION OF THE ALTERATION.

**NOTICE**

UNAUTHORIZED ALTERATIONS OF THIS DOCUMENT ARE IN VIOLATION OF SECTION 47209 OF THE STATE EDUCATION LAW.

ALL RIGHTS RESERVED BY JAMES D. FITTANTE ARCHITECT NOT TO BE COPIED OR REPRODUCED WITHOUT WRITTEN PERMISSION

PROJECT TITLE: NIAGARA FALLS ARMORY	ADDRESS: 901 MAIN ST NIAGARA FALLS, NY	DRAWING REVISIONS: NO. DATE BY REMARKS
--	--	---

ARCHITECTURAL SEAL

**FITTANTE**  
ARCHITECTURE P.C.  
ARCHITECTURE FOR YOU  
\*COMMERCIAL\*RESIDENTIAL\*3D RENDERINGS\*

PO BOX 3084  
NIAGARA FALLS, NY 14304

Email: Jim@Fittantearchitecture.com  
Phone: (716)622-8737

DATE: 9-10-20	DRAWING NO. A-2
DRAWN BY: JDF	FILE NO.

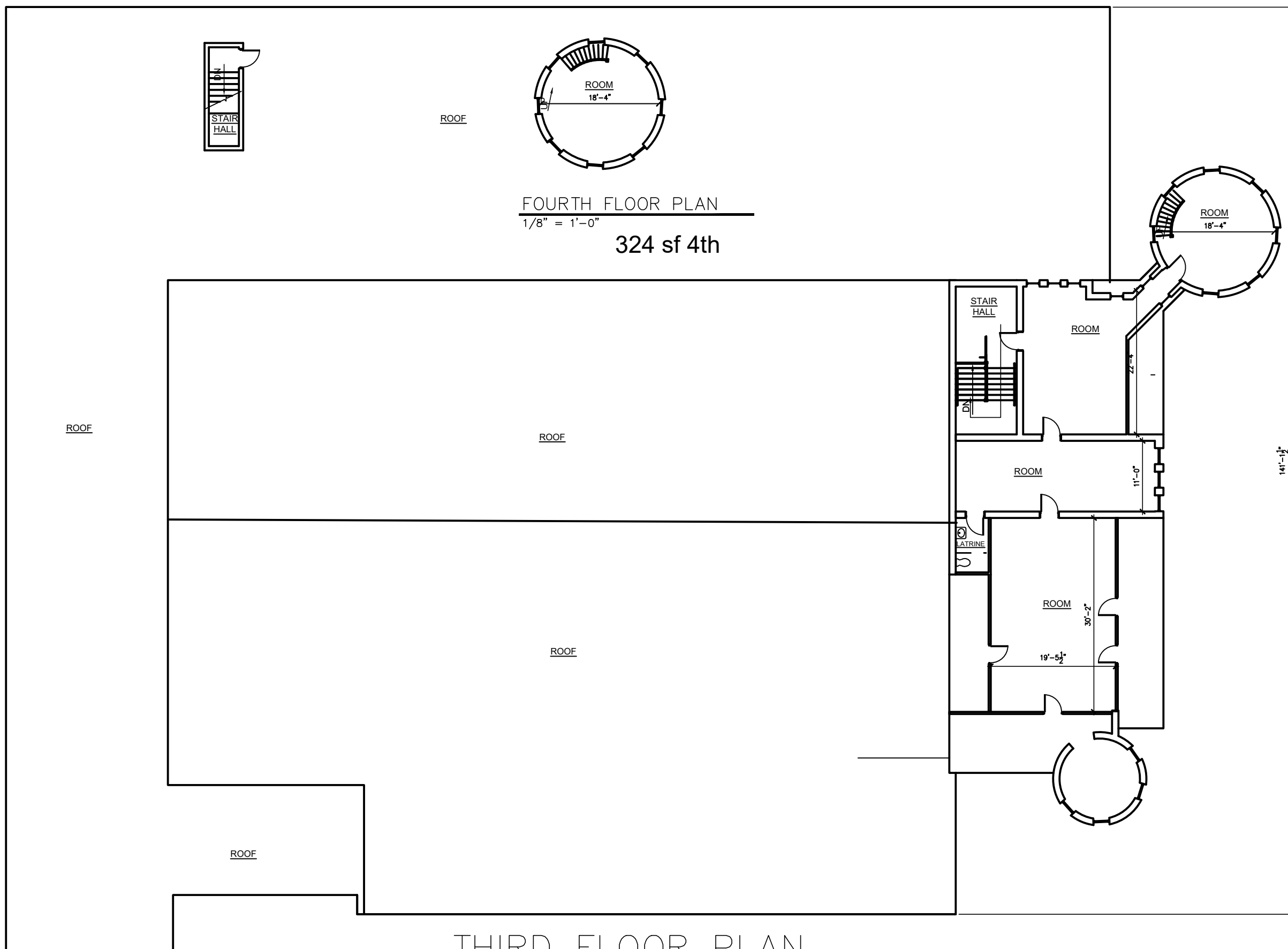

**FOURTH FLOOR PLAN**  
 1/8" = 1'-0"  
**324 sf 4th**

**THIRD FLOOR PLAN**  
 1/16" = 1'-0"

**2,424 SF**

**Special Information:**

ALL FEDERAL, STATE, AND LOCAL CODES, ORDINANCES, REGULATIONS ETC. SHALL BE CONSIDERED AS PART OF SPECIFICATIONS FOR THIS BUILDING AND SHALL TAKE PREFERENCE OVER ANYTHING SHOWN, DESCRIBED, OR IMPLIED WHERE SAME ARE AT VARIANCE.

WARNING: IT IS VIOLATION OF ARTICLE 145 SECTIONS 7209N AND 7301 OF THE STATE OF NEW YORK EDUCATION LAW FOR ANY PERSON, UNLESS ACTING UNDER THE DIRECTION OF A REGISTERED ARCHITECT, LICENSED ENGINEER OR LAND SURVEYOR TO ALTER THIS DRAWING. IF ALTERED SUCH R.A., P.E., OR L.L.S. SHALL AFFIX HIS OR HER SEAL, SIGNATURE, THE DATE, THE NOTATION "ALTERED BY" AND A SPECIFIC DESCRIPTION OF THE ALTERATION.

**NOTICE**

UNAUTHORIZED ALTERATIONS OF THIS DOCUMENT ARE IN VIOLATION OF SECTION 47209 OF THE STATE EDUCATION LAW.

ALL RIGHTS RESERVED BY JAMES D. FITTANTE ARCHITECT NOT TO BE COPIED OR REPRODUCED WITHOUT WRITTEN PERMISSION

PROJECT TITLE: NIAGARA FALLS ARMORY	ADDRESS: 901 MAIN ST NIAGARA FALLS, NY	DRAWING REVISIONS:	
		NO.	DATE BY REMARKS

ARCHITECTURAL SEAL

**FITTANTE**  
 ARCHITECTURE P.C.  
 ARCHITECTURE FOR YOU  
 \*COMMERCIAL\*RESIDENTIAL\*3D RENDERINGS\*

PO BOX 3084  
 NIAGARA FALLS, NY 14304

Email: Jim@Fittantearchitecture.com  
 Phone: (716)622-8737

DATE: 9-10-20	DRAWING NO. A-3
DRAWN BY: JDF	FILE NO.